

ELEVATION

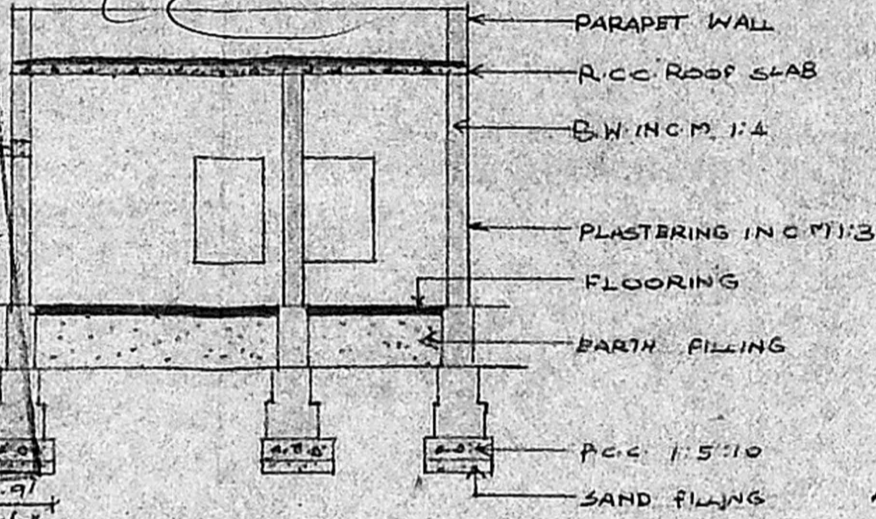

SECTION ON XY

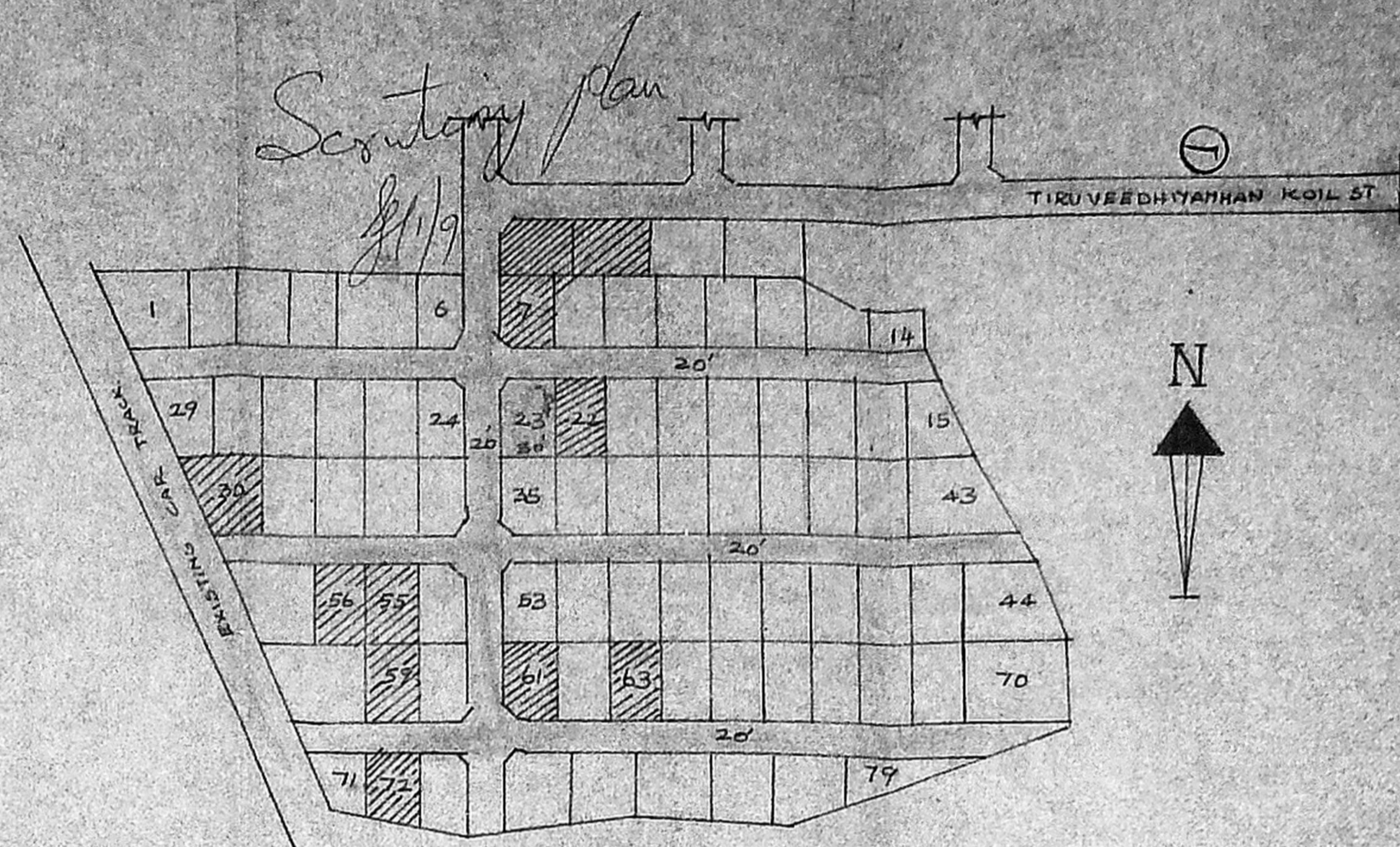

LAY-OUT PLAN

NOT TO SCALE

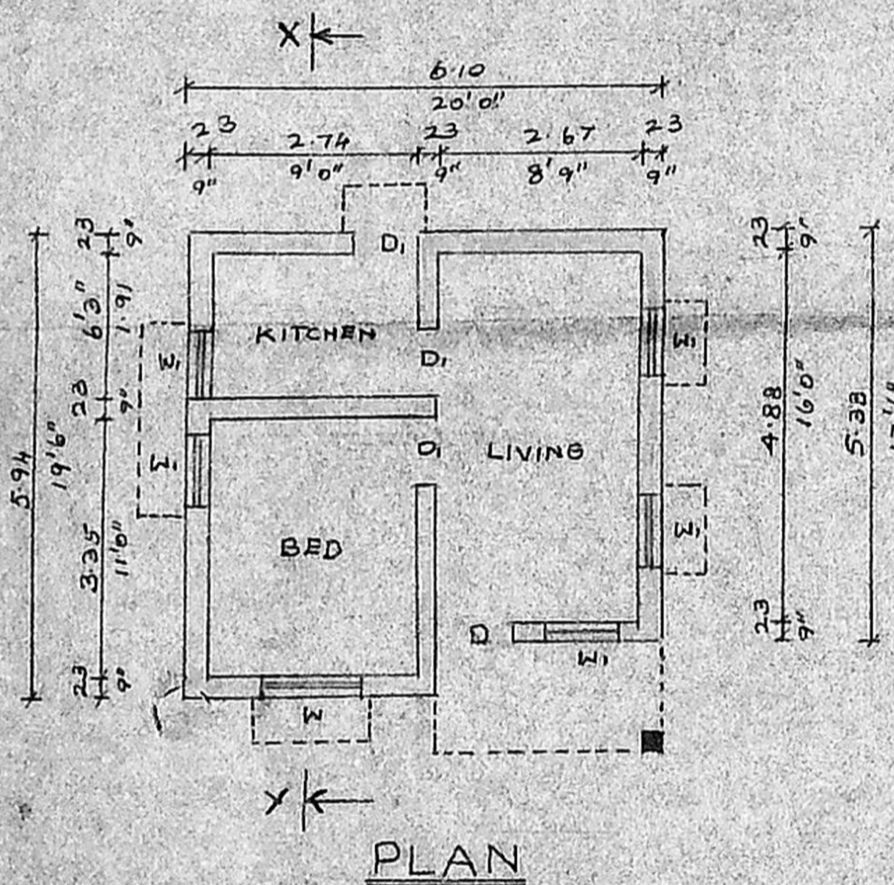

PLAN

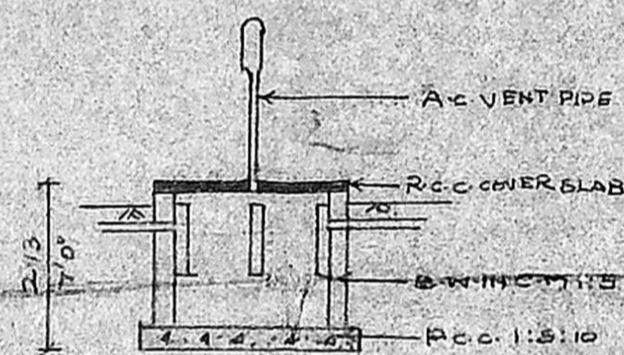

SECTION

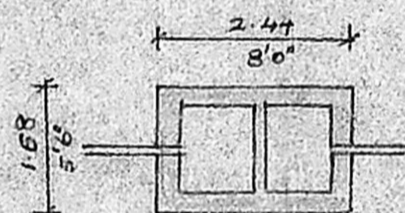

PLAN
DETAILS OF STANK

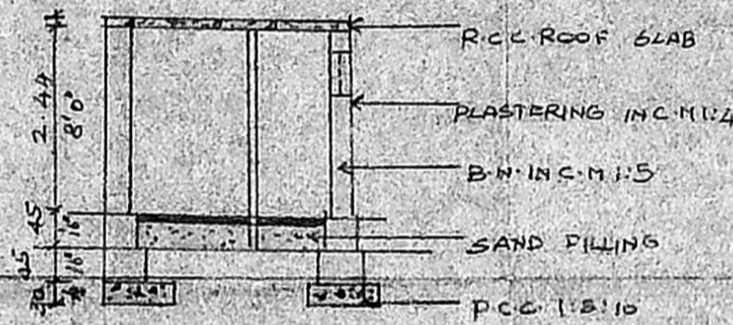

SECTION

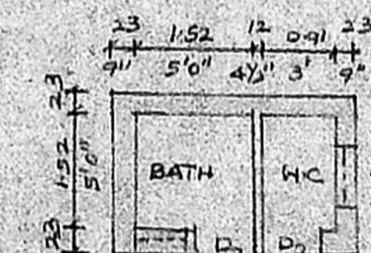

PLAN

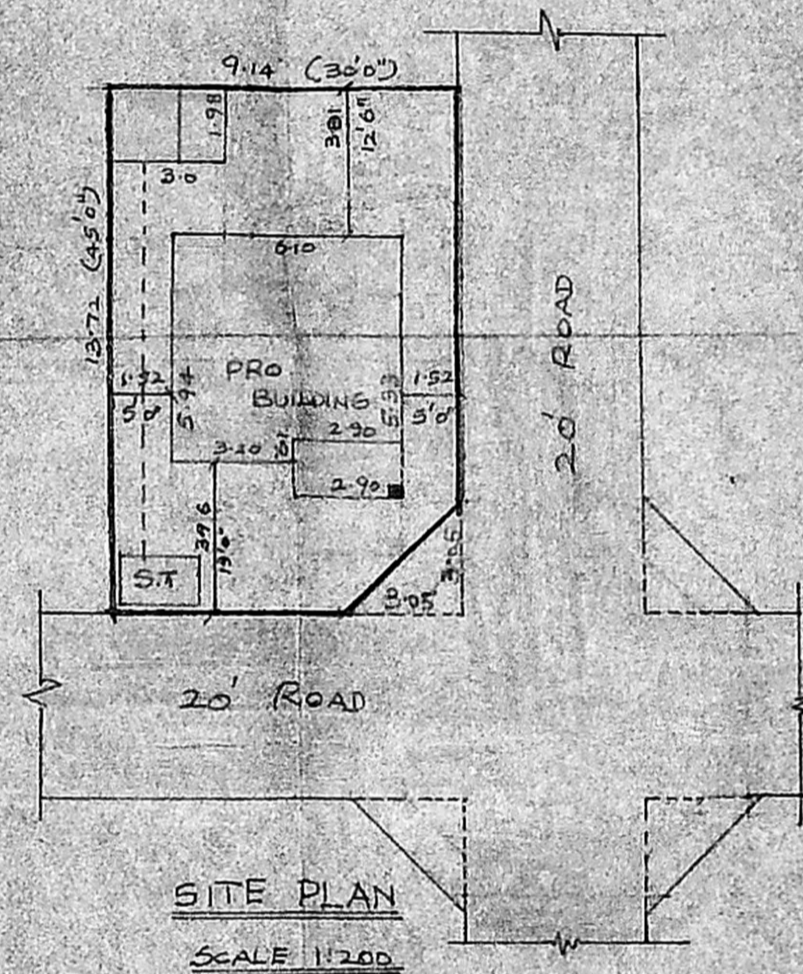

SITE PLAN

SCALE 1:200

PLAN SHOWING THE PROPOSED

CONSTRUCTION OF DWELLING HOUSE IN
PLOT NO 23 R.S. NO. 72/2 BETHEL NAGAR

OF ERNAVOOR VILLAGE TIRUVOTTIYUR

MUNICIPAL LIMIT MADRAS 57

SCALE 1:100

SCHEDULE OF JOINERS

AREA DETAILS

DOOR D - 1.00x2.13 (3'3"x7'0") PLOT AREA : 126.42 m² (1350 SFT)

» D1 - 0.91x1.98 (3'0"x6'6") PROPOSED AREA : 34.47 m² (371 SFT)

» D2 - 0.76x1.83 (2'6"x6'0") PLOT COVERAGE : 27% F.S.I. : 0.27

WINDOW W - 1.37x1.37 (4'6"x4'6") AREA OF BATH & W.C. : 5.96 m² (64 SFT)

» W - 0.91x1.37 (3'0"x4'6") PROPOSAL

VENTILATOR V - 0.76x0.61 (2'6"x2'0") SITE BOUNDARY LINE

ROADS

PLOTS APPROVED BY M.M.D.A.

PL. Ammanjan

OWNER

M. Balakrishnan
M. Balasubramanian, D.O.S.
LICENSED SURVEYOR,
THIRUVOTTIYUR MUNICIPALITY,
OFF: No. 125, 1st Road,
CALADIPET, MADRAS-600 019
Res: 40/8, Vasanth Nagar 4th St,
CALADIPET, MADRAS-600 019